Nicki Parrott

Rossano Sportiello

Frank Roberscheuten

SATURDAY. APRIL 22ND

11:30 - Stop, Look And Listen
Sophistication on Heels and Wheels.
Malo Mazurié, tp, Rossano Sportiello, p, Nicki Parrott, b/v

20:30 - Reed Rendition
Riveting reeds.
Scott Hamilton, reeds, Frank Roberscheuten, reeds,
Rossano Sportiello, p, Nicki Parrott, b/v, Dennis Mackrel, d

SUNDAY. APRIL 23RD

11:30 - High-Flying Hamilton
Scott's trio reaches new altitudes.
Scott Hamilton, Rossano Sportiello, p, Dennis Mackrel, d

20:30 - Dennis Mackrel Sextett
This jazz legend crowns the final festival session.
Malo Mazurié, tp, Scott Hamilton, sax, Frank Roberscheuten, cl/sax,
Nicki Parrott, b/v, Rossano Sportiello, p, Dennis Mackrel, d

Dennis Mackrel

Malo Mazurié

BOOKING INFORMATION

Half Board (room, breakfast and evening meal excl. tax) + concerts

Room per night	2 persons	1 person
Double room north	CH 343.-	CH 177.-
Double room standard south	CH 463.-	CH 302,-
Double room superior south	CH 510.-	CH 349,-
Double room deluxe south	CH 556,-	CH 395,-
Single room south		CH 220,-

• **The city tax is not included in the price.**

Book ten days and pay only nine
A prepayment of 20% is required on registration.
Reservations before 31.10.2022 receive a 5% discount.

Entrance charge for non-hotel guests:	
Evening concerts	CH 40,-
Lunch concerts	CH 20,-

Hotel Ascona****
Via Signor in Croce 1
6612 Ascona
Tel.: +41 (0) 91 785 15 15
Fax: +41 (0) 91 785 15 30
E-Mail: booking@hotel-ascona.ch
Web: www.hotel-ascona.ch

HOTEL ASCONA SWING FESTIVAL

APRIL 14TH - APRIL 23RD 2023

The Hotel Ascona Swing Festival, hosted in the beautiful four star Hotel Ascona, is the only festival dedicated to the swing music of the 1930's and 1940's. For this event Frank Roberscheuten has invited a group of excellent musicians specialized in playing this particular style of jazz.

The ninth edition of this event presents Dan Barrett, Martin Breinschmid, Colin Dawson, Scott Hamilton, Shaunette Hildabrand, Chris Hopkins, Denny Ilett, Bernd Lhotzky, David Lukács, Dennis Mackrel, Malo Mazurié, Oliver Mewes, Guillaume Nouaux, Nicki Parrott, Frank Roberscheuten and Rossano Sportiello for a total of nineteen diverse concerts in ten days.

Situated on the mountain overlooking the city of Ascona and the famous Lago Maggiore, Hotel Ascona is the perfect location for our Swing Festival. The balconies extending from the fully equiped rooms offer a breathtaking view. And the kitchen guarantees culinary satisfaction while enjoying music in a "unplugged" setting.

Chris Hopkins

Denny Ilett

Guillaume Nouaux

FRIDAY. APRIL 14TH

20:30 - Start With A Bang!
An all-star formation kicks off this 9th festival edition.
Colin Dawson, tp, Dan Barrett, tb, Frank Roberscheuten, cl/sax, Chris Hopkins, p, Denny Ilett, gt, Nicki Parrott, b, Guillaume Nouaux, d, Shaunette Hildabrand, v

SATURDAY. APRIL 15TH

11:30 - The Irving Berlin Songbook
From Rags to Ritz
Dan Barrett, tb, Denny Ilett, gt, Nicki Parrott, b, Shaunette Hildabrand, v

20:30 - The Onward Band
These frontline friends have forged parallel paths for the last 40 years.
Colin Dawson, tp, Frank Roberscheuten, cl/sax, Chris Hopkins, p, Nicki Parrott, b, Guillaume Nouaux, d

SUNDAY. APRIL 16TH

11:30 - Many Happy Returns
A musical toast to these ten year twins.
Shaunette Hildabrand, v, Chris Hopkins, p

20:30 - Swoonatra
Denny Ilett salutes The Sultan of Swoon.
Colin Dawson, tp, Dan Barrett, tb, Chris Hopkins, as, Frank Roberscheuten, ts, Bernd Lhotzky, p, Denny Ilett, v/gt, Nicki Parrott, b, Guillaume Nouaux, d

Bernd Lhotzky

Dan Barrett

MONDAY. APRIL 17TH

11:30 - Piano Portrait
A palette of sound colors.
Bernd Lhotzky, p

20:30 - Shaunette Hildabrand Jazztet
A stellar band to frame this supernal singer.
Colin Dawson, tp, Dan Barrett, tb, Chris Hopkins, as, Frank Roberscheuten, cl/ts, Bernd Lhotzky, p, Nicki Parrott, b, Oliver Mewes, d, Shaunette Hildabrand, v

TUESDAY. APRIL 18TH

11:30 - Kingpins of Swing
The bigwigs of brass.
Dan Barrett, tp/tb, Frank Roberscheuten, cl/sax, Bernd Lhotzky, p, Oliver Mewes, d

20:30 - The John Kirby Legacy
The biggest little band.
Dan Barrett, tp, David Lukács, cl, Frank Roberscheuten, as, Bernd Lhotzky, p, Nicki Parrott, b/v, Oliver Mewes, d

Colin Dawson

Oliver Mewes

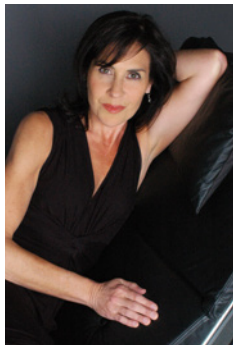
Shaunette Hildabrand

WEDNESDAY. APRIL 19TH

11:30 - Candid Talk
It's De-lightful, It's De-licious, It's Di-alogue.
Dan Barrett, tp/tb, Bernd Lhotzky, p

20:30 - David Lukács Quintett
The festival debut of this diverse dutch reed player.
Martin Breinschmid, vb, David Lukács, cl/sax, Rossano Sportiello, p, Nicki Parrott, b, Oliver Mewes, dr

David Lukács

THURSDAY. APRIL 20TH

11:30 - Three Wise Men
Europe's Jazz Trinity.
Frank Roberscheuten, cl/sax, Rossano Sportiello, p, Martin Breinschmid, d/vb

20:30 - Dan Barret's International Hotel Ascona Swing Party
The annual highlight.
Malo Mazurié, tp, Dan Barrett, tb, David Lukács, cl/sax, Frank Roberscheuten, cl/sax, Rossano Sportiello, p, Nicki Parrott, b/v, Martin Breinschmid, d

Martin Breinschmid

FRIDAY. APRIL 21ST

11:30 - Rossano Sportiello Trio
The pinnacle of class.
Rossano Sportiello, p, Nicki Parrott, b/v, Martin Breinschmid, d

20:30 - Martin Breinschmid And The Radio Kings
Basin Street To Broadway.
Malo Mazurié, tp, Scott Hamilton, sax, Martin Breinschmid, vb, Rossano Sportiello, p, Nicki Parrott, b/v, Dennis Mackrel, d

Scott Hamilton